It Don't Mean A Thing

If It Ain't Got That Swing
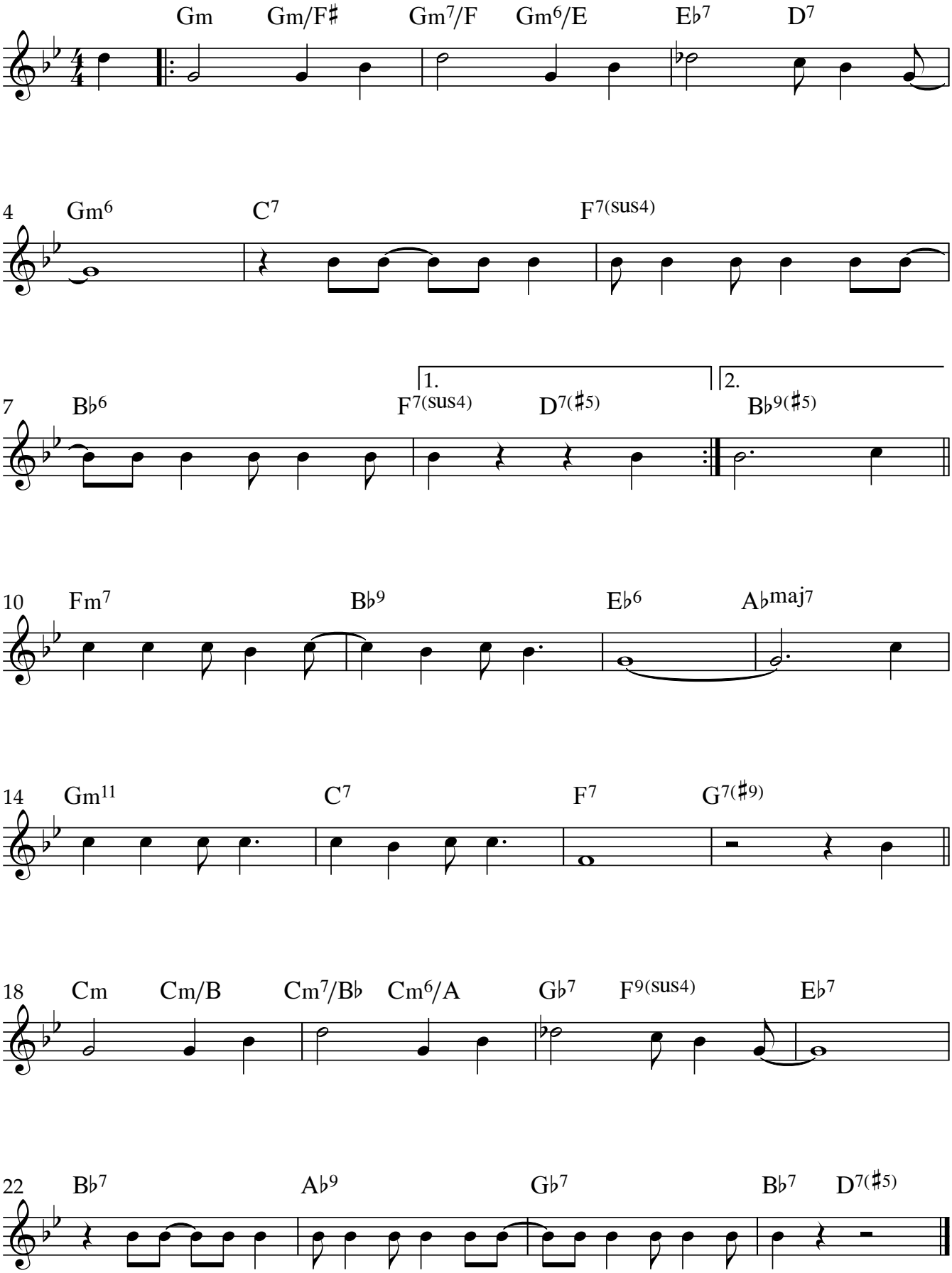
Duke Ellington