Eb

Prelude To A Kiss

Duke Ellington
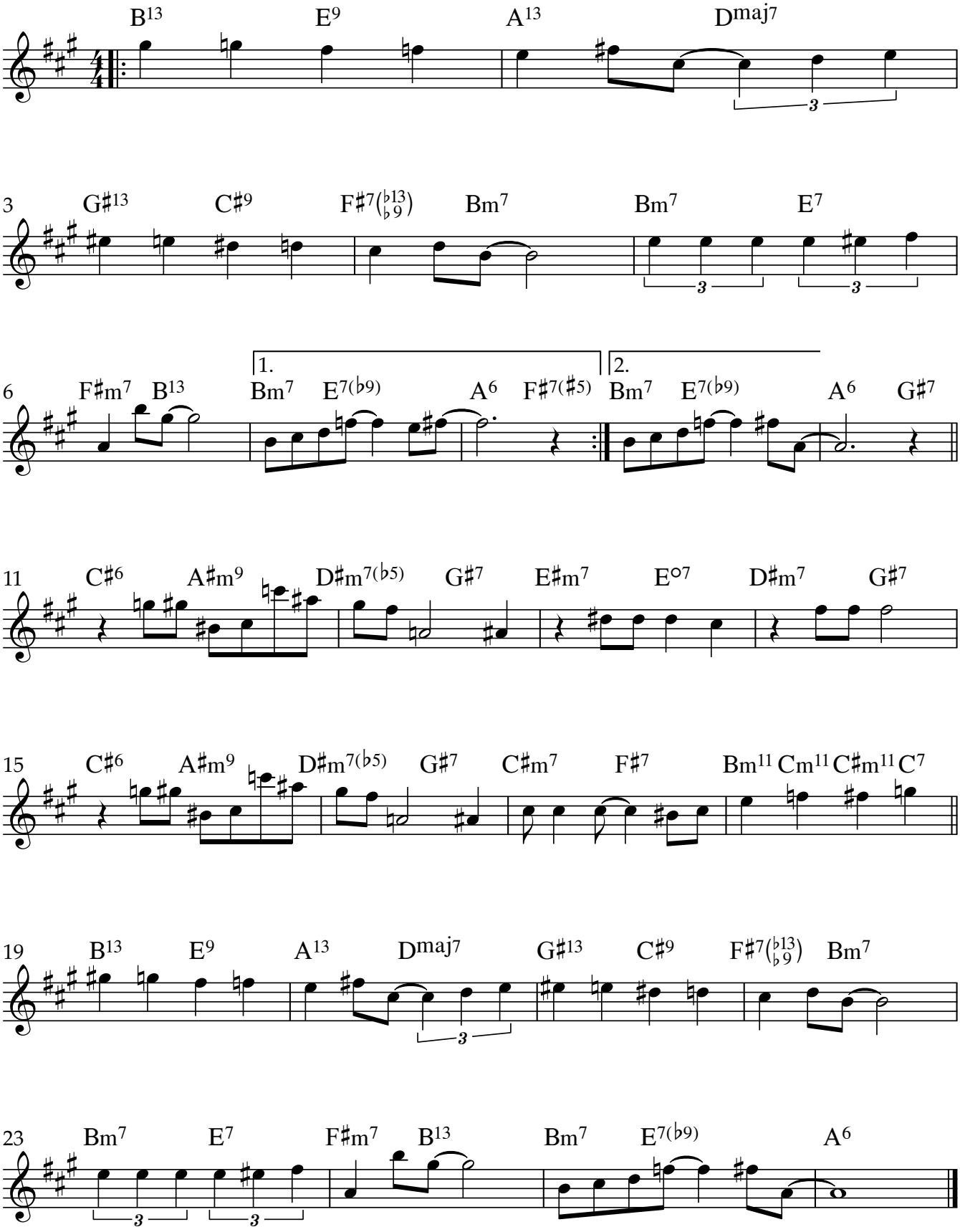
Ballad