Flute

Happy Birthday
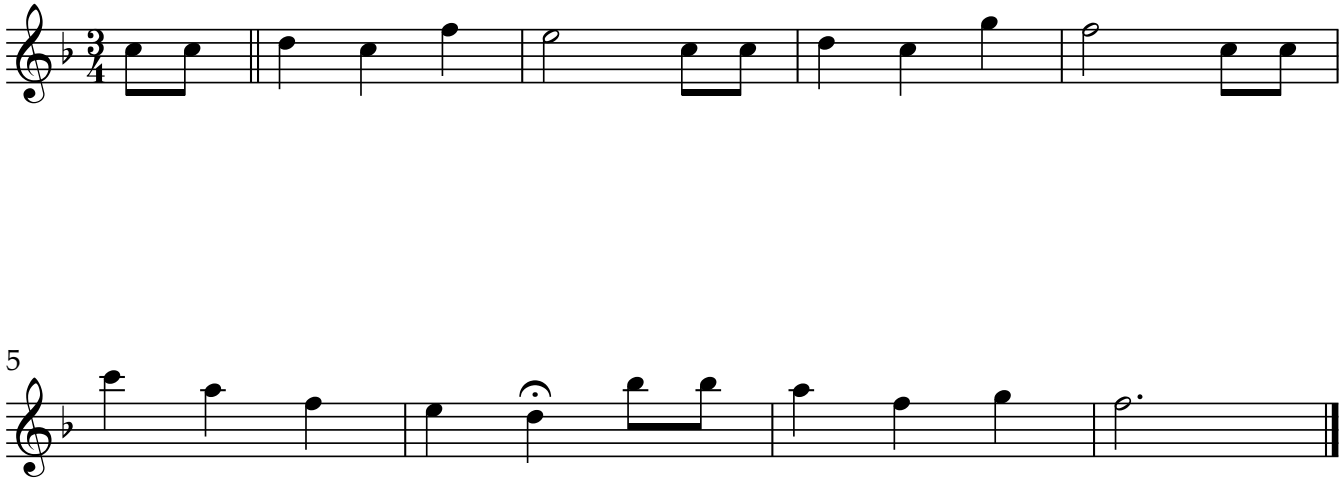
Traditional